EDMONTON
Provincial Library
Edmonton
Dec 46

The Vulcan Advocate

"Serves the Heart of Southern Alberta's Wheat Belt"

Vol. 33, No. 30 VULCAN, ALBERTA, THURSDAY, MARCH 7, 1946 Subscription $2.00

All Equipment Ordered For Memorial Swimming Pool

MARBLE COMPETITION FOR KIDDIES

At the meeting of the Vulcan Lions Club on Monday night it was disclosed that all equipment for the Vulcan and District Memorial Swimming Pool had now been ordered and delivery dates obtained. Some of the equipment will start arriving this week, and all of it will be here by the middle of April. All that now remains is advertising for tenders for the actual construction and raising the balance of the funds necessary.

The secretary revealed that to date $9,100 had been donated, with $1,000 of this sum being spent on the well. With the paddling pool, the total cost of construction will be approximately $11,000. With donations that have been pledged, but not yet received, the fund still remains a little over $2,000 short. It is hoped that this sum will be realized within the next couple of weeks, as all equipment and gravel must be paid for as it is delivered.

Marble Contest- March 20th

It was also decided to stage a marble contest. Details are being arranged by the committee as well as the date. It will be on a Wednesday afternoon, and an effort will be made to have it run during school hours.

Softball was another topic of discussion and resulted in the decision to sponsor peewee softball, and in order to create greater interest, to also form a men's league, with each team sponsoring one of the teams in the peewee league. The Lions will field three teams and other organizations will also be asked to field teams in the men's league.

The memorial to be erected at the swimming pool was discussed and details left to the committee, which is headed by F. M. Anderson.

The large boiler for heating the swimming pool may be seen at Scales Motors.

KIRKCALDY WOMEN'S INSTITUTE

The Kirkcaldy W.I. met at the home of Mrs. Anderson on Thursday, February 28th, with eleven members present. The meeting opened by singing "O Canada", repeating the Creed and Saluting the Flag. The roll call was answered by readings of famous Indians of Canada. The raffle was won by Mrs. McDonald. A number of "housewives" were handed in by the members, these to be soon sent to Holland. It was decided to sell lunch at the Christ Zahnd sale on March 5th.

Mrs. Bert Maisey and Mrs. Knudson were appointed as delegates to attend the District Conference in Lethbridge on March 13th and 14th.

Plans are being made for another school festival to be held in the spring, with Alston and Kirkcaldy schools participating.

The members will entertain their husbands at the hall on Wednesday, March 27th.

The constituency convener and a member of the Kirkcaldy Branch, Mrs. Clements, gave a very splendid paper on the "Indian Problem", which was followed by a general discussion by the members. The next meeting will be held at the home of Mrs. Henry Todd on March 28th.

The meeting closed by singing God Save the King. A dainty lunch was served by the hostess.

EASTWAY

Mr. and Mrs. R. N. Hill journeyed to Lethbridge on Monday with several relations. Mr. and Mrs. Hill remained in Lethbridge while the others went on to Maple Creek to attend the wedding of their younger brother.

Friends will be glad to learn that Mr. Angus McCune, who has been a patient in the Mayo Bros. hospital at Rochester, where he underwent a serious operation, is now making good progress.

Mr. and Mrs. Ralph Leonard, of Lethbridge, were guests at the latter's parents, Mr. and Mrs. Bob Mitchell, last week.

Mr. W. N. Marshall was a Calgary visitor on Monday.

Mr. Dave Lewis is attending the Calgary horse show this week.

Mr. R. N. Hill and Mr. James Hill motored to Calgary where they took their brother and his bride to meet the train. They left for Crammond where they will make their new home.

Friends will be glad to learn that Mr. Harry Burgess is up and around again after being confined to bed for several weeks.

WORD DOES GET AROUND!

The following letter goes to show that a worthy cause is recognized even far afield, and also shows that The Advocate is read in all parts of the Dominion, and the advertisements are read as carefully as the news items.

E.A.C., H.Q.
R.C.A.F., Halifax, N.S.,
23 Feb., 1946.

Alberta Motor Association,
Calgary, Alberta.

Gentlemen:

Through the Vulcan Advocate I have noticed that you are campaigning for better roads, and as I still have a very great interest in my home province, which every Albertan boasts about with pride, I am writing to add by plea to the Government that this is our present greatest need.

The Maritimes are considered backward by many people, but I assure you that at least their roads are of a very high standard and are kept open despite the heavy snowfall. Ask any of the people in the Annapolis Valley how important they consider their main highway to the attraction of tourist trade, which means increase in income for all. It has paid, and will always pay.

In England even the country lanes are paved. I am amazed at the way the British used to deride their roads, and yet, comparing theirs with ours, we are very much back in the dark ages. There is many an old Roman road I have been down still in use, because they really were built to last.

I suggest we start near the U.S. border, build the roads to be permanent, sacrificing speed for quality. We must have good roads, we must.

Good luck in your campaign.

Yours very truly,
F. Y. CRAIG, S/L.

KIRKCALDY

Mr. Don de Freece, of Ghost Pine Creek, spent several days last week renewing acquaintances with friends at Kirkcaldy and Vulcan.

Mr. and Mrs. Wayne Anderson attended the Munro-Anderson wedding in Calgary on Saturday.

Mr. and Mrs. Steve Lang and family were week-end visitors in Calgary.

Mr. Doug Wilson and Mr. Bert Maisey were Lethbridge visitors on Tuesday.

Mr. and Mrs. K. Carnegie and Mr. Ivan Swanson spent Sunday with relatives at Turner Valley.

Mr. and Mrs. Calvin Hollister were Lethbridge visitors on Saturday.

Mr. and Mrs. S. Bernard and family were week-end visitors in Calgary.

Mr. and Mrs. R. Knudson and son Johnny were week-end visitors at Claresholm.

The last bridge party at the hall recently was well attended with five tables of bridge in play. Prizes went to Mrs. Bert Maisey and Mr. Williams.

Mr. and Mrs. R. Middleton and family and Miss Janet Ware motored to Calgary on Friday.

The next meeting of the Parent-Teachers' Association will be held at the school on March 18th.

BERRYWATER

Mr. Brandt is at present a visitor to Calgary.

Mr. and Mrs. Anton Dennuse and Mr. Adam Dennuse, of Calgary, were week-end guests at the L. Healy home.

Mrs. J. McRoberts was a guest of Mrs. E. Armey in Vulcan last week.

Mr. Leonard Hoffman left for Lethbridge last week where he will be employed for the summer.

Mr. and Mrs. R. Adam are at present visiting in Calgary.

Mr. and Mrs. Donald Smith spent several days in Calgary last week.

Mr. and Mrs. Doug Smith and family were Sunday guests at the home of Mrs. Smith's parents, Mr. and Mrs. Fountain, of Milo.

Mr. and Mrs. H. C. Douglass accompanied Mr. and Mrs. R. E. Hill to Calgary on Monday.

Miss Betty Smith has practically completed her comptometer course and has accepted a position with the C.P.R. in Calgary.

The "Judy" demonstration by Mrs. W. S. Hill, that was to have been held at the home of Mrs. W. Oldfield, March 7th, has been indefinitely postponed owing to poor road conditions.

Mr. Scotty Herdman, of Milo, is at presnt a guest of Mr. T. Leibfried.

Mobile T. B. Clinic To be Here in April

The Mobile T.B. X-ray Clinic will definitely visit Vulcan, and according to letter received Monday by M. D. McIntyre, indications are that it may be here the latter part of April.

Application forms for chest X-ray in this clinic will be forwarded shortly. Every organization is urged to aid in making a canvass of the district so that as near as one hundred per cent average can be made as possible.

The letter is as follows:

Dear Mr. McIntyre:

Mr. Dickey has given me your name. I have had a number of letters from different organizations, and from Miss Stewart, the public health nurse at High River, with reference to a proposed X-ray clinic in Vulcan.

We shall be very glad to send our unit to your town. Do you think that it will be feasible to have such a clinic in April? Of course the highway will be all right, but will the people who live on the farms be able to get in?

I have had a number of letters from representatives of organizations in your town and district. Is it planned to have a central committee, or is one organization taking the lead in connection with this work? The reason I am mentioning this, is that if we are to go to Vulcan, we should very shortly send out our application cards, so that the families can be canvassed and the names put down of those who wish to show up for X-ray examination. In this way your committee will now exactly how to arrange the schedule, and we shall know how many days we should plan to spend in your district.

In the meantime I shall await further information from you.

Yours sincerely,
A. H. BAKER,
Medical Supt. and Dircetor
of Tuberculosis Control.

MAYVIEW

Mr. Martin Hanson, of Cheddarville, spent a few days at the home of Mrs. and Mrs. George Fulton.

Lethbridge visitors from this district last Friday included Messrs. D. L. Doane, A. Knive, Geo. Fulton, J. Hanna, C. Dunham and A. Markert.

Mr. and Mrs. Howard Love and Dwayne, Mrs. Tom Love and Mr. Ivor Love were visitors to High River on Monday.

Mrs. L. E. Richardson and Miss Melba Stein were Calgary visitors last week.

Friends of Mr. J. S. Smith will be pleased to learn that he has returned home after spending several days in the Vulcan hospital.

Spring must be just around the corner as the first turkey egg of the season was laid at the L. E. Richardson home on February 24.

Miss L. Fulton is a patient in the Vulcan hospital. The entire community extends best wishes for a speedy recovery.

Mr. Reg. Stein and Mr. R. M. Stein motored to Calgary this week to meet Mrs. Stein and son, John Brian, from Sussex, England, who sailed on the Cynthia. They expect to make their home in the Vulcan district.

Obituary

Henry Connolly, aged 79 years and 4 months, died in Vulcan on Thursday, March 28th, after a lengthy illness.

Mr. Connolly was born in 1866 in Guelph, Ontario, coming to the Lomond district from Michigan in 1917, where he lived until ten years ago, when he took up residence in Vulcan.

Services were held from the Vulcan United Church on Saturday, March 2nd, Rev. Wright officiating.

He was predeceased by his wife in 1940.

Surviving are three sons, Frank, in B.C., and Harry and Bert, of Vulcan; six daughters, Mary and Elvie in Michigan, Hattie in Wyoming, Emma, in Picture Butte, and Hazel and Lisle, of Armada.

A Golf meeting will be held in the Legion hall on Thursday, March 14th at 8.00p.m All interested in golf are asked to attend.

A full report on the School Dramatic and Social evening will be carried in the next issue.

Vulcan Curlers are staging a St. Patricks Ball in the I.O.O.F hall on Wednesday, March 20th. See advt.

The Vulcan High School Students Union are staging a Dance in the I.O.O.F. hall on Friday night, March 8th to raise funds for the Year Book.

AGRICULTURAL SHORT COURSE

To be Held in Vulcan on Monday and Tuesday, March 11th and 12th, 1946

The Agricultural Short Course (two days) sponsored by the Vulcan Board of Trade in co-operation with the Alberta Department of Agriculture will be held in the Legion Hall Auditorium at Vulcan on March 11th and 12th, has a varied and interesting program for the rural residents.

At the same time as the general meetings are being held a program, of special interest to the ladies, will be conducted by Miss L. Low and Miss N. J. Hogg, District Home Economists, for the Department at Calgary and Lethbridge, respectively, covering Modernization of the Kitchen, and allied subjects of the home.

PROGRAM

Monday, March 11th, at 2 p.m.

Farm Machinery — Tiller Adjustments—B. T. Stephanson, Dept. Agricultural Engineer

Livestock Diseases—C. G. Anderson, Dist. Agriculturist, Claresholm.

Poultry Culling Demonstration—E. R. Nicholls, Inspector, Provincial Poultry Branch.

Monday, March 11th, at 8 p.m.

Beautifying the Farmstead—Horticultural Topic — P. D. Hargreaves, Supt. Provincial Horticultural Station, Brooks

Tuesday, March 12th, at 2 p.m.

Farm and Home Water Supply Systems—B. T. Stephanson.

Cattle Feeding — Frank Whiting, Animal Nutritionist, Dominion Experimental Farm, Lethbridge.

Soil Problems—H. Chester, Soils Specialist, Dominion Experimental Farm, Lethbridge.

Special Topic—C. G. Anderson, District Agriculturist, Claresholm.

It is expected that Mr. Percy Boulton, National Film Board representative, will be at this Short Course with suitable films illustrative of some of the subjects.

M.D. VULCAN VERY STRONG FINANCIALLY

Review Activities of Past Year
(Held Over)

The annual meeting of the Municipal District of Vulcan, No. 29, was held in the I.O.O.F. Hall on Saturday afternoon, February 16, with a large attendance of ratepayers present.

Copies of the financial statement were distributed, and Secretary D. D. McQueen went over it, explaining the highlights, and read the auditor's report. The district was disclosed to be in a very strong financial condition.

Councillor J. E. Carlson was re-elected by acclamation for a three-year term in Division 2.

Councillor T. F. Fisher was re-elected by acclamation for a three-year term in Division 5.

Alex Smith and Wilson Oldfield were elected by acclamation for a two-year term as Hospital Board members.

A resolution was passed asking the provincial government to turn back to the municipalities at least 25% of truck and car licenses and gasoline tax, to be used by the municipalities for building roads.

Deputy Reeve R. H. Matlock then gave a lengthy report which summarized the year's activities and their present standing.

The late reeve, William J. Ellis, passed away last September, and was succeeded by Ed. Carlson in Division 2 and by T. F. Fisher as reeve.

The surplus at the end of 1945 amounted to $134,510.78, with $100,00 of this in Victory Bonds and the balance in cash and uncollected taxes.

The 1946 tax levy was $141,822.78 or 13% higher than 1945, due entirely to increased school and hospital requisitions.

Road work amounted to $38,000, or 100% of the total Municipal taxes. As far as is known, the tax rate in Vulcan M.D. is the lowest in the province. Unpaid taxes are now the lowest they have ever been, only $59,000, also a record that no other district can beat.

A total of $17,000 was spent on gravelling the Reid Hill-Lomond road.

In future during extreme wet weather, heavy traffic will be barred from Municipal gravel roads. The municipality has now over fifty miles of gravelled road.

During 1945 the municipality purchased one new and two used motor graders. The two used machines are now in first-class condition and all three will be in use in 1946.

The council has purchased a large lot adjacent to the Town of Vulcan and expect to build a machine shed and repair shop there this year.

No action has been taken as yet on the question of an Old Folks' Home.

Progress Made Towards Waterworks By-Law

No date yet named

Application has been made by the Town Council to the Board of Public Health for approval of the waterworks and sewerage plan for Vulcan, following a special meeting of the Council held on Monday night.

A committee is investigating the financing of such an undertaking in preparation for an application for approval of the plan by the Board of Public Utilities Commissioners.

Only after the Town of Vulcan has received the approval of these two Boards can a money by-law be presented to the Vulcan ratepayers asking for authority to proceed further with waterworks and swerage if, after drilling and testing wells, an adequate supply of suitable water is located.

In the first case, the Board of Public Health reviews the proposed plan to see that it is practical and that it will conform in every way with public health regulations.

In the second case, the Board of Public Utilities Commissioners goes over the method of financing, and makes sure that it is satisfactory and that the Town of Vulcan is not undertaking a debt that it would be unable to pay. Government engineers will check every phase of the plan and approve it before the by-law is presented to the Vulcan ratepayers.

No definite date can as yet be made for the by-law, but it is expected shortly.

It was disclosed at the meeting that applications for the purchase of lots in the Town of Vulcan in the past month now number 25. Most of these have had first and second readings.

LADIES' AUXILIARY

The February meeting of the Ladies' Auxiliary to the Canadian Legion, held on Thursday evening, the 28th, was fairly well attended. The meeting opened in the usual manner, with Mrs. Sales, the president, in the chair. Correspondence was very light, there being only one of the Auxiliary boys still overseas, namely, Tommie Brooks. An interesting letter was read from Tommie, in which he said he hopes now to be home some time this month. A few business letters completed the correspondence. It was decided, that the ladies would put on the lunch at the Harry Adams' auction sale on March 14, as they had been asked to do. Mrs. Marshall agreed to contact the Col. Belcher hospital in Calgary with the view of ascertaining the needs of the veterans. The Auxiliary intends to make a monthly contribution to the needs and comforts of the men who have paid such a high price for our freedom. So many of those boys will never again be able to lead normal lives, and the members of the Auxiliary feel if they can in any way help them to become adjusted, it is their duty to do so. A committee was also named to meet the Legion executive to see if the branch has any plans to attend the graves of the three English lads who died during training operations while at the local airport. If the Legion does not contemplate undertaking this work at the present time, the Auxiliary members will offer to do so. The members regretfully bade good-bye to Mrs. Whitehead, who leaves shortly to make her home at Claresholm. It was decided to discontinue serving tea after the meetings in view of the stricter rationing now in effect. The meeting adjourned with the singing of God Save the King.

MILO NEWS

Our little village is changing and as a result this week we have to report two changes in business. Bill Holton who has operated a dray and transfer business in Milo for the past 16 years has sold his business to Jim Pepler, a veteran from overseas. Bill's early days in the draying business were spent behind a team and at that time Milo warranted a full-time drayman but the advent of the truck cut the C.P.R. draying business to nil.

Clinton L. Beckner has sold his Milo Transport, operating between Milo and Calgary to Willis McIntyre. 'Twas ever thus, one chap quits the farm to go into the transfer business and another quits the transfer business. We wish all of them success in their new ventures.

Speaking of changes in lands and business, C. M. Allen has purchased the home and home quarter belonging to Gus Spaeth, formerly the McPherson place at a price of $13,000.00.

Alvin (Happy) Heather was the recipient of a fine souvenir the other day. He served on the H.M.C.S. Royal Mount during the war and apparently this ship was sponsored or in some way the protege by the people of Montreal and an organization representing them gave each of the crew a fine engraved Ronson lighter.

An evening of education pictures sponsored by the Alberta Wheat Pool was shown in the local theatre. The subjects covered were soil erosion, India, comics and other items. Speakers were V. J. Bertrand delegate for District B. 10 and Leonard McKenzie, field service man for the Alberta Wheat Pool. About 70 attended.

Word has been received by Mrs. Ruth Beckner that her brother Ralph Macomber, well known in this district, previous to his enlistment has been appointed manager of the 18 Mile ranch which lies between Lillooet and Lytton in British Columbia. This will be some change to Ralph from prairie farming. There are 250 acres of irrigated land worked by the Japanese and 50 acres will be planted this year to tomatoes alone. The ranch also specializes in race horses and owns a brood mare imported from the old country at a cost of $8,000.00.

We regret to report the passing of another oldtimer of the Milo and Gladys and Blackie districts, in the person of Mrs. Anna Martin. Her husband the Reverend David Martin predeceased her in 1918 and was buried at the Marquis cemetery east of town. Mrs. Martin passed away at her home in Vancouver, Washington in her 83rd year. She was a most active woman and until very recently carried on with all the duties of her household. Mrs. Martin came with her husband to Milo in 1912 and remained here until 1920 and was also a resident here during the thirties. She leaves to mourn her loss, two sons, John of Calgary, and Ethan of Vancouver, Washington.

A meeting of the United Grain shareholders of Milo, Shouldice, Queenstown, Mossleigh and Arrowwood was held at Shouldice. Mr. C. M. Allen was appointed chairman of the five committees and Mr. Gayland Jones of Arrowwood, elected delegate to the annual convention at Edmonton with C. M. Allen as alternative delegate to the annual convention at Edmonton with C. M. Allen as alternative delegate.

Our congratulations go this week to Mr. and Mrs. Larry Dakin (nee) Ruth Northcott, daughter of Mr. and Mrs. Charles Northcott of Milo upon the birth at Vancouver of a daughter.

Mr. Ewart Brown of High River who has been employed at the U.F.A. Central Co-operative store during the illness of Eddie Beegan has returned to High River. Eddie is in town following a two month stay at the Belcher hospital.

The Queenstown Garage has changed hands and is now owned and operated by John Trechka.

Don Yuill and Ordie Lahd have rented the Paul Fofanoff place for this year. Be sure and attend the Fofanoff sale, it should be a good one.

We are pleased to report that Jimmy Umscheid is out of the Col. Belcher hospital where he has been a patient since last Christmas.

Mrs. Lela O'Leary of Victoria B.C., is visiting her brothers, Robert and Victor Bertrand.

Grandma Bushell who has been seriously ill in Calgary has improved and is well on the way to recovery.

Two former residents of the Queenstown district are in line for congratulations. Mr. and Mrs. Melvin Nelson (nee) Laura Johnson, on the birth at High River on Feb. 25, a daughter. Mr. and Mrs. Pat Kingsmith of Calgary, nee Nancy Holoboff at Calgary, on Feb. 25, a son.

The Queenstown United church Ladies' Aid met at the Legion hall for their February meeting and about twenty members and visitors were in attendance. The meeting was enlivened by a Bible quiz and a fine lunch was served.

And here is about as fine a bit of philosophy as we have heard in many a day: "To know all is to forgive all."

The Advocate Classified Ads Get Results!

AUCTION SALE

Having received instructions from O. THOMPSON of Nanton who is retiring from farming, I will sell the following listed property, at the farm, the North-East Quarter of Section 36-15-27 W. 4, being 3 Miles South and 8 Miles East of Nanton, 13 Miles West and 6 Miles South of Vulcan

Wednesday, March 13

Commencing at 11:00 o'clock

IMPLEMENTS, TOOLS, Etc—Case Tractor, model LA, on rubber, lights and starter new in the fall of 1943; Van Brunt Press Drill, 20-run, double disc; Disc 8 ft.; Packer, 10 ft.; Samson Rod Weeder, 12 ft.; Gang Plow, 14 inch horse; Case Tiller 10 ft.; I.H.C. Cultivator, 12 ft.; Diamond Harrows, 4 Sections; I.H.C. Grinder, 10 inch; Fleury Grinder, 12 inch; 2 John Deere Binders, 8 ft., on rubber; John Deere Binder, 8 ft. on steel; Steel-wheel Wagon and Rack; 4-wheel Trailer. on rubber; Hay Rack and Wagon; Feed Troughs; John Deere Pump Engine, 3 h.p.; Frost & Wood Mower; 2 Wood Watering Troughs, new, about 10 barrels; Stock Loader on wheel; Brooder House, 14x14, shingled; Grain Elevator, 20 ft.; Pump Jack; 2 Tank Heaters; 2 Self Feeders; 2 Feed Racks; Wheelbarrow; Granary 12x16; Gasoline Pump; Forge, Anvil; Vise; Drill; Shop Tools; Grindstone; Iron Cutter.

20 CATTLE—7 Stock Cows; 9 Yearlings; 4 Calves.

POULTRY—About 60 New Hampshire Chickens.

HOUSEHOLD GOODS—Chesterfield and 2 Chairs, nearly new; Dining Table and 5 leather-bottom Chairs; China Cabinet; Enterprise Coal Heater; Hall Rack and Seat; Drapes and Curtains; Clare Jewel Enamel Kitchen Range; Round Oak Kitchen Range; Kitchen Table and Chairs; Sideboard; Bedroom Suite; Renfrew Cream Separator; Maytag Power Washer; Stand Table; Dishes; 3 Coleman Lamps; 2 Dressers; 3 Beds; Writing Desk; Quantity of Stove Wood; Mirror; Rocking Chairs; Winnipeg Couch; Ironing Board; Kitchen Cabinet; Crock, 20 gallon; Linoleum.

Terms: Cash. Lunch will be served by Good Deeds W. I.

Warren C. Cooper, Auctioneer

License No. 80-45-46

— Roy Fanning Clerk —

The Vulcan Curlers Club will sponsor a

St. PATRICK'S BALL

in the

Oddfellow's Hall Wednesday March 20th

Come and join in the fun.

Door Prize Novelty Dances

Admission: $1.00 each Lunch

Tickets may be procured from members of the Curling Club or Mitchell's or King's Drug store.

THE UNITED CHURCH

11.00 a.m.—Morning Service.
12.15 p.m.—Sunday School.
7.30 p.m.—Evening Service.
8.45 p.m.—Young People's Union.

CHURCH OF CHRIST

Sunday School Session—10.30 a.m.
Morning Worship Service—11.30.
Evening Worship ond Song Service

ANGLICAN CHURCH SERVICES
St. Aldhelm's Church, Vulcan
EverySunday - March, 1946

11.00 a.m.—Holy Communion.
12.15 p.m.—Sunday School.
7.30 p.m.—Evening Prayer and Sermon.

EATON'S

BIG, NEW SPRING AND SUMMER CATALOGUE FOR 1946 HAS BEEN MAILED

IF YOU HAVE NOT RECEIVED YOUR COPY WRITE TO WINNIPEG FOR IT

T. EATON Co. WESTERN LIMITED

EATON'S

There will be an Auction Sale of Machinery and Household Goods on Thursday, March 14th. at the Harry Adams farm.

JOSEPH GERDING, Auctioneer.
License No. 19-45-46.

FOR SALE — Government tested Seed Oats, 99% germination. Price 70c per bus. Apply C. W. Loose, Vulcan. Phone 904. 3-p.

LOST—Legion Auxiliary Pin with safety clasp. Number of pin 61. Sentimental value. Finder please return to Mrs. Percy Simpson or leave at the Advocate Office. 1-p

---

IN MEMORIAM

In loving memory of our Father and Husband, Albert L. Haga, who passed away March 7th, 1938:

"God saw the road was getting rough,
And the hills were hard to climb,
So he closed your weary eyelids
And whispered, "Peace by Thine."

Ever remembered by his wife and family.

CARD OF THANKS

I wish to thank Dr. Carson, the nurses and staff of the Vulcan hospital, and my many friends for lovely gifts and flowers received while I was in hospital.

Betty Grant.

NEWS OF INTEREST

Winston Churchill may visit Canada later in the year.

The only food surpluses in the world are now said to be in North America.

At the annual Lethbridge horse sale top price was $170 and some horses went at low as $20.

Mountain park entry fee is again set at the pre-war $2, which premits re-entry all season at Banff, Jasper, Yoho and Kootenay. Cars with trailer pay $3.

It is predicted that the bacon crop for the spring of 1946 will be 9% lower than last year.

Obituary

Alfred Fleetwood

Alfred Fleetwood, retired farmer of the Cleverville district, died in Champion recently.

Mr. Fleetwood was a Bengal Lancer serving in India and was also a veteran of the South African War before arriving in Cleverville district where he homesteaded in 1905. He retired in 1939. later taking up residence in Champion.

Surviving are his wife, three sons, Albert, Alfred and Edward of Trail, B.C.; one brother of Vancouver; and two sisters in London England.

Pallbearers were old friends and neighbors, Mr. Harold Matlock, Pete Patterson, Fred Weiss, Don McLaughlin, Max Groves and Russel Castator.

OPTOMETRIST
D. Stewart Topley
503 Southam Building
Calgary
M7350

FOR SALE — Grand De Tour Wheatland Plow. Apply Earl Deal, or Phone 1816. 29-3-p.

FOR SALE—Seeder Box for 8-ft. Minneapolis Moline Tiller, complete with spouts, shoes, drive gears and shafts. Nearly new. Price $75.00. Apply A. Krasman, Innisfail, Alta. 29-3-p.

FOR SALE—1,000 James Way Coal Chick Brooder, used one season; in first class shape. $30. Apply Ed Roebuck, Vulcan. 22-3-p.

NOTICE

Are you contemplating having that floor, table or stairway sanded? If so, place your order now with Lacey Hollister who has a full line of new equipment. He will commence this work early in April. 2-c.

WANTED- Woman Cook: Apply at Dobbs Hotel

CARPENTER WORK and general contracting; alterations, cabinet work a specialty. Apply R. Scales, Room 5, at the Legion.

FOR SALE—Small house in Vulcan. Centrally located. Apply Baird and Casey, High River, Phone 73. 10-3-c

---

Slender Tablets are effective—2 weeks' supply. $1.00; 12 weeks, $5.00, at Mitchell's Drug Store.

FOR SALE—Jersey Cow, just fresh; second calf. Apply Loss Kuykendall. 1-p.

Wanted! Donation of $2,000.00 or any fraction thereof for Vulcan and district Memorial Swimming Pool. Donations may be left at The Advocate office.

FOR SALE—Dark Red Shorthorn Bull, coming 3 years old. Registered. Apply R. McKinnon, Vulcan. Phone R615.

FOR SALE—¼ Section of Land, half mile east of Kirkcaldy. 4-roomed house in Vulcan with half-acre lot; also bunk house suitable for granary or garage. Apply J. Olson, Vulcan. 2-p.

NOTICE

In the Estate of ALEXANDER McCOMBE, late of Travers, Alberta, Farmer, Deceased

NOTICE IS HEREBY GIVEN that all persons having claims upon the estate of the above named Alexander McCombe, who died leaving property in the District of Southern Alberta and to which administration was granted on the 4th March, 1946, are required to file with the undersigned Solicitor for the Administratrix of his Estate by the First May, 1946, a full statement duly verified of their claim and of any securities held by them and that after that date the Administratrix will distribute the assets of the deceased among the parties entitled thereto, having regard only to the claims so filed, or which have been brought to her knowledge.

Dated this 5th March, 1946.

HERBERT J. MABER,
Vulcan, Alberta.

Professional AND BUSINESS Directory

SIMPSON & SON
Plumbing
Heating Tinsmithing
Business Phone 58 Res. 71 or 52
Vulcan Alberta

Dr. David Nicol
DENTAL SURGEON
Carson Block Vulcan
Phone - Office 176, Res. 143

G.M. Carson, M.D.
Physician and Surgeon
Office Phone 44 — Res. Phone 98
Carson Block Vulcan, Alta.

H. J. Maber, K. C.
SOLICITOR, BARRISTER AND NOTARY PUBLIC
Vulcan Street - Vulcan
Office Phone 45 House Phone 42

John M. Jamison
BARRISTER -- SOLICITOR
NOTARY PUBLIC
IMPERIAL HOTEL BLDG.
Phone 39 Vulcan

SKENE & GORMAN
Barristers, Solicitors, Notaries
22 Canada Life Building
Calgary Alberta
Telephone M2255

C. H. Hoskyn
Vulcan - Alberta
MERCANTILE - AUTO
DWELLING - GRAIN
CASUALTY INSURANCE
in strong companies

Canadian Legion
B. E. S. L.
VULCAN BRANCH, No. 21
Complete Club Facilities
Visiting members cordially welcome

MEET YOUR FRIENDS
AT
"Fred's Billiard Parlor"
Tobacco and Soft Drinks

Speedway Cartage
310 First Street East
Phone: Calgary M4920
Vulcan 111
GENERAL TRUCKING
between
Calgary and Vulcan
Owned and Operated by
Murray Douglas

J. E. GINTHER
Auctioneer
License No. 223-45-46
"We Buy or Sell Anything"
New and Used Furniture
PHONE 82 VULCAN

JONES' FUNERAL HOME
S. W. Jones
FUNERAL DIRECTOR
— AMBULANCE —
An Institution of Service
Vulcan Phone 117
High River Phone 149

CANADA'S ORIGINAL AROMATIC PIPE TOBACCO
OLD CHUM

Our Work Is NEVER Finished

JOIN the RED CROSS

And help us carry on this work that MUST be done

✚ Crippled children throughout Alberta have been helped for a quarter of a century by the Red Cross. Nearly five thousand have been given treatment at the Junior Red Cross Crippled Children's Hospital. This care includes the finest medical, surgical and dental skill, teaching in their school subjects by qualified teachers, instruction in handicrafts and other pastimes to keep the little patients interested and happy—AND IT'S ALL FREE TO THOSE WHO NEED IT. A new hospital is about to be built to give greater facilities for restoring health and strength to these little deformed bodies. Will you help to give a crippled child a chance to run and play and have a happy and useful life?

✚ The need for blood donor clinics and blood banks is not over. While the terrible demands of the battlefield are mercifully at an end, there are still lives to be saved in our own communities by blood transfusions. The Red Cross plans to maintain clinics to make this life-saving service freely available to our own citizens when the emergency arises. One million dollars will be required to provide this free service to civilians in Canada.

✚ Training our citizens in first-aid and home nursing — instructing our junior members (42,225 of them in 1,693 branches in Alberta's schools) in health, safety methods and good citizenship—helping and visiting our wounded veterans—ever ready with relief and comfort in disaster—these are some of the services that demand a strong Red Cross in peacetime too.

200,000 memberships are needed in Alberta

THE RED CROSS NEEDS YOU!

Won't you add your membership to aid this great work? A subscription of one dollar or more entitles you to membership in the Canadian Red Cross Society and a share in its great work for humanity. If a Red Cross canvasser has not called on you, you may send your subscription direct to—

CANADIAN RED CROSS SOCIETY, ALBERTA DIVISION, 1504 First Street East, CALGARY, ALTA.

An acknowledgement and membership card will be mailed to you promptly.

HARRY ADAMS

AUCTION SALE

Having received instructions from HARRY ADAMS who has sold his farm, I will sell by Public Auction at the premises N.W. Sec. 30-16-24 W. 4th, being 1½ miles West and 1½ Miles South of Vulcan, on

Thursday, March 14th

MACHINERY—10 ft. M.H. Combine with power take-off, newly overhauled, on rubber; Oliver 12 ft. Power take-off Swather, rubber; 22x36 I.H.C. Tractor, on rubber. overhauled and ready to go; Massey Harris Pick-up; 1½ ton Reo Truck; 20 ft. Grain Loader; Ceresan Grain Pickler; 3 horse I.H.C. Engine; Electric Fence, complete; M.H. 14 in. Sulky Plow; 12 ft. Cheney Rod Weeder; 10 ft. Minneapolis Tiller Combine, on rubber, seeder attachment; 4 bottom P. & O Engine Plow; 1½ h.p. I.H.C. Engine; Fanning Mill with elevator, good shape; Steel Wheel Truck Wagon. with gas bed; Set of Steel Wheels for 22x36 Tractor; McCormick 8 ft. Binder, tractor hitch; 6 Sections Flexible Harrows with draw bar.

MISCELLANEOUS—Firestone Tractor Tire, 12x75x28; 20 lb. Grease Gun Filler; Wing Gas Pump and Hose; 5 Gallon Cream Can; Garden Cultivator; Wheel Barrow; Nail Puller; Tripod; Anvil; Leg Vise; Wrenches; 12 Steel Drums; Case Tank Pump; 115 ft. ¾ inch Pipe; Extension Bit; Lifting Jack; Emery Grinder; Carpenter Tools; Forge and Blower; 1 ton Chain Hoist; Garden Seeder; Galvanized Feeder; Hog Crate; Valve Lifter; Grease Guns; Tongs; Scythes; Grind Stone; Butterfield Taps and Dies; 5 ton Hydraulic Jack; Large Cast Iron Cooker Steel Water Tank;; Pump Jack; Hammers; Log Chains; Post Drill; Wagon Jack, etc.

HOUSEHOLD EFFECTS—Claire Jewel Range, new; Winnipeg Couch; Manitoba Couch; Manitoba Couch; Dishes; Aluminum Waterless Cooker; Writing Desk; Oak Dining Table; Coleman Oil Burning Heater; 6-tube Marconi Battery Radio; Heater with self-feeder; Dresser; 2 Tables; .22 Rifle; Kettles; Bed and Spring; Kitchen Cabinet; Pots and Pans; Six Volt Windcharger, complete.

Sale Starts at 11 o'clock Sharp Terms: Cash.
Lunch Served by Ladies' Auxiliary Canadian Legion

HARRY ADAMS, Owner. C. B. SHIMP, Clerk

Joseph Gerding, Auctioneer
License No. 19-45-46, Vulcan.

CYCLONE AIR CLEANERS

...Traps Dust Saves Money

90% of the dust is removed, thus assuring a longer life for your engine.

A Size to Fit Any Tractor Engine

Thousands of Cyclone Air Cleaners are in use on all types of tractors proving their value to owners under every type of operating conditions.

Morrison and Olsen

Massey Harris Dealers

Phone 66 Vulcan

Wedding Bells

STEINER — RANDLE

An early spring wedding of interest to the community was solemnized at High River United church at four p.m. on Friday, Feb. 22 when Marcella Anne, third daughter of Mr. and Mrs. Paul Randle of Farrow, Alberta, was united in marriage with Mr. Carl John Steiner, elder son of Mr. Charles Steiner of Vulcan and the late Mrs. Steiner. Rev. C. A. Warren of Blackie, officiated at the ceremony assisted by Rev. J. W. Bainbridge. Mrs. Thomas Moore, sister of the bride, presided at the organ.

To the accompaniement of the wedding march the bridal party entered the church. The bride, who was given in marriage by her father, was charming in a gown of ivory satin, with hand embroidered floor length veil held in place by a pearl-studded Julienne cap. She carried a sheaf of calla lilies, and her only ornaments were a single strand of pearls with ear-rings to match the gift of the groom. The maid of honor, Miss Norma Randle sister of the bride, wore a gown of pale pink triple sheer, a Julienne cap of spring flowers, and carried a pink tulle floral muff. The bridesmaids were Miss Mary Jane Randle, and Miss Etheleen Hille of Cereal, sister and cousin of the bride respectively. Miss Mary Jane wore pink taffeta trimmed with lover's knots of blue ribbon a blue Julienne cap, and carried a blue tulle floral muff. Miss Etheleen Hill chose pale green taffeta with pink tulle floral muff. The groom was supported by his cousin, Mr. James Duguid of Ensign. Mr. James McNiven and Mr. Gerald Randle were ushers.

During the signing of the register, Miss Mary Jane Randle sang "I'll walk beside you."

After the ceremony a reception was held at the town home of Mr. and Mrs. Emanuel Randle with the bride's mother and aunts assisting the bridal party in receiving the guests.

Rev. C. A. Warren proposed the toast to the bride with the groom responding suitably. A toast to the bridesmaids was proposed by Mr. Arthur Dawes with Mr. J. Duguid responding, and Mr. George Randle proposed the toast to the bridegroom to which Mr. C. Steiner replied. Rev. J. W. Bainbidge also added a felicitous little speech. Musical selections were given by Miss Roberta and Miss Mary Lou Dawes; Miss Amelia Randle, Mrs. Arthur Dawes and Mr. Gerald Randle.

Those assisting the hostess in serving the guests were Miss Ruth Thompson of Claresholm, Miss Ellen Randle, Miss Amelia Randle and Mrs. Gordon Jones.

After attending a dance in their honor at the Herronton Community hall, Mr. and Mrs. Steiner left for the Pacific coast where they will spend their honeymoon. On their return they will reside on the groom's farm near Vulcan.

Recent visitors at the Roy Clarkson home were Mr. and Mrs. M. L. Cole of Black Diamond and Mr. and Mrs. D. A. Lyon of Winnipeg.

Miss Jean Dunham is a Calgary visitor.

CLEARANCE SALE!

continuing into March

DRESSES - all sizes, suitable for spring and summer wear. Take advantage of this rare opportunity as dresses are a scarce commodity - assortment of wash frocks.

BLOUSES - for ladies and misses, in an assortment of sizes and colors.

COATS - for summer and winter wear.

QUEENIE'S LADIES READY-to-WEAR

Miss M. E. Marshall, Prop.

Everyone Interested in

GOLF

be sure to attend the meeting to be held

Thurs. March 14, Legion Hall, 8 p.m.

It is important to have a good attendance

SEE US FOR

EXPERT-- watch clock and jewellery repairs.

Most repairs in a week or less.

V. H. SAGAR, JEWELLER

TAKE PRIDE IN ALBERTA!

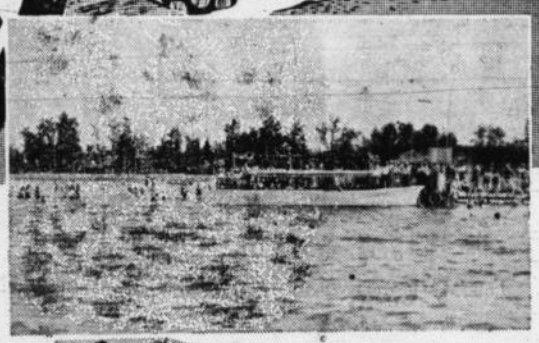

Albertans are lovers of the great outdoors and a kindly nature provided ample means to indulge their liking. Here, strategically nestled among wooded hills and picturesque prairie settings, such beauty spots as Elk Island Park, Gull Lake, Sylvan, Pigeon, Buffalo, Sullivan, Wabamum, Cooking, Birch, Lac St. Ann and many other stream and spring-fed lakes are within easy driving distance of most every Alberta home.

HOTEL at SYLVAN LAKE

Sylvan Lake IS TYPICAL OF OUR PROVINCIAL PLAYGROUNDS

Located approximately 100 miles north of Calgary and 100 miles south of Edmonton, just west of Red Deer, Sylvan Lake Resort features every facility for full expression of your week-end or vacation mood. Warm sunny days and cool, bracing nights combine to induce perfect relaxation. A gay array of sports and amusements: Fishing, swimming, boating, golfing, bowling, riding, tennis and hiking provide plenty of scope for recreation and fun; theatres, fine dancing pavilions and planned aquatic sports cater to your entertainment moods. Overlooking the lake is a modern, fully licensed hotel with cheery comfortable rooms and smart, convenient appointments.

Listen In To . . .

CAPT. J. HARPER PROWSE

over CFAC CALGARY Sunday—9:45 p.m. and CFRN Edmonton Thursday—8:15 p.m.

YES . . . ALBERTA'S LAKE RESORTS HAVE EVERYTHING . . . ENJOY THEM OFTEN THIS SUMMER.

GOLF SWIMMING TENNIS FISHING BICYCLING RIDING DANCING

A PUBLIC SERVICE FEATURE PRESENTED BY THE MAKERS OF

CALGARY Ginger Ale

CALGARY BREWING & MALTING CO. LTD.

National Employment Service

benefits THE WHOLE community

Regular employment and pay envelopes make for carefree families—for prosperous communities—for "good times" for employer and employee alike. The National Employment Service, with offices in more than 200 cities and towns across Canada, serves the needs of both employers and employees—and the local N. E. S. office takes its place in importance to the community among the time honoured community institutions—the Post Office, the Court House, the City Hall . . . . . .

Without National Employment Service, the worker is left to his own initiative to find a job to support himself and his family. The employer may be unable to reach workers he requires. National Employment Service is the clearing house through which employer and employee are brought together, so that both may have their free choice of the entire employment market.

National Employment Service has 5 main functions:

1—Organization of the whole employment market, and bringing together employers and employees;

2—Collection of information on employment problems for the use of Government, Management and Labour;

3—Administration of Reinstatement in Civil Employment Act;

4—Dealing with Unemployment Insurance Benefits;

5—Dealing with Out-of-Work Benefits for Ex-Service Personnel.

Make full use of the Local Office of National Employment Service. It is there to serve your needs, and those of the entire Community.

NATIONAL EMPLOYMENT SERVICE

Dominion Labour Department

HUMPHREY MITCHELL, Minister of Labour — A. MACNAMARA, Deputy Minister

VULCAN THEATRE
AIR CONDITIONED

Thur., Fri., Sat., March 7, 8 and 9

One Show Thur., Fri; at 8.15 Two shows Sat evening 7.30 & 9.10

"Abilene Town"

Randolph Scott Ann Dvorak
Rhonda Flemming Paramount News

Mon., Tues., March 10 and 11

One Show Nightly at 8;15

"Tokyo Rose"

Byron Barr Osa Massen
Selected Short Subjects

Coming - Thurs. Fri., Sat., March 14, 15 and 16

"Breakfast in Hollywood"

Tom Breneman Bonita Granville
Musical Comedy

RED & WHITE
SAVES YOU MONEY EVERY DAY

Fulton and Weatherly

CELERY, California lb. 16c
HEAD LETTUCE, Calif. each 16c
SWEET POTATOES, 2 lbs. 29c
WAXED TURNIPS lb. 05c
SPEEDCOAT, Chan Liquid Wax, pint, 49c
MACARONI, Ready cut 5 lb. carton. . . . 43c
SPAGHETTI, famous, 15 oz. in tom. sauce - 22c
AIR WICK, bottle. - 89c
ALL WHEAT, Kellogg's 2 for - - - 25c
HEINZ SOUP - - buy 2 cans at regular price one FREE

ORANGES, Gold Buckle size 288's, 2 doz. 69c
½ Case 3.90
GRAPEFRUIT, pink size 80's, 3 for - 33c
KRAFT DINNER 2 pkgs. - - 35c
TOMATO SOUP, 10 oz. VEGETABLE SOUP, GREEN PEA SOUP 1 of each - - - 29c
CHICK STARTER
100 lb. bag - 3.90
25 lb. bag - 1.05
KRUMBLES, Kellogg's 2 for 27c
BRAN FLAKES, Kelloggs 2 for 35c
SWANSDOWN CAKE FLOUR, pkg. . 30c

Brief Items of Local Interest

Mr. and Mrs. T. B. Lebeau attended the Munro-Anderson wedding in Calgary on Saturday.

Mrs. Dan Simms is confined to the hospital at present, and her friends all wish her a speedy recovery.

Mr. Douglas Lord, of Calgary, spent the week-end at the home of his parents, Rev. and Mrs. V. Lord.

Mr. and Mrs. K. Elder and daughter Peggy were Sunday visitors to Calgary.

Mr. Dave Sutherland, of Detroit, Mich., is at present a guest at the home of his uncle and aunt, Mr. and Mrs. D. Sutherland.

Mr. I. Skatrud, of Tennessee, is at present a guest at the Lucas home in the Reid Hill district.

Thirty-six members and candidates of Samaritan Lodge No. 91, I.O.O.F., attended a special Lodge meeting at Lethbridge Friday evening.

Friends of Johnny Dahl will be pleased to learn he has returned from overseas and is at present a guest at the Lucas home. Welcome home, Johnny!

Mr. and Mrs. Floyd Atkinson were visitors last week with relatives at Rockyford.

Group 2 of the Ladies' Aid of the United Church will hold a tea and sale of aprons in the Sunday School room of the church on Saturday, March 16th.

The regular monthly meeting of the W.M.S. of the Vulcan United Church will be held at the home of Mrs. Roy Gold on Thursday, March 14th, at 3 p.m. The report from Branch meeting in Red Deer, March 4th to 8th, will be given by Mrs. H. B. Ulrich, Branch Supply Secretary.

Mrs. John McRoberts was the guest of Mrs. E. Armey for several days last week.

Friends of Miss Betty Grant will be glad to learn she is now able to be around following her recent illness.

About twenty members of the Vulcan United Church Young People motored to Cayley to listen to contestants entered in the public speaking contest. Although there were no entries from Vulcan, the attendance from this point showed keen interest. Judges were S. Linstad, of Cayley, and C. Young, of Stavely. First prize was won by Miss L. Caspell, who spoke on "Future of U.N.O.", and second by A. Hunter, of Parkland, whose topic was "Influence of Motion Pictures on Youth". Contestants were very closely matched and judging was difficult. Lunch was served following the contest.

Mrs. W. S. Hill spent the week-end in Calgary.

. . . V —

The Ladies' Aid are sponsoring an Irish concert and play in the Champion Community hall on Wednesday, March 13th.

The Foothills Health District will hold their regular baby and pre-school clinic in the Vulcan United Church on Tuesday, March 12 from 1.30 p.m. to 4 p.m.

. . . V —

Mrs. A. Scales has been recognized and honored for her work as accountant at the Scales Motors when she recently received notice that she was among the top twenty-four General Motors Dealers Accountants in Western Canada to be included in the honor roll for attaining 90% and over. Practically all of the others on this list were in large cities, and it was her first year in the club.

. . . V —

Miss Joan Jantzie was a Calgary visitor over the week-end.

. . . V —

Mr. W. Hilz was a Calgary visitor last week.

. . . V —

Lac. LaVerne Bowie is spending a furlough at his home here, prior to leaving for service in England.

. . . V —

Miss Marion Middleton, of Calgary, was a week-end visitor to town.

. . . V —

Mr. E. G. Hansell will leave this week for Ottawa where he will attend the opening of parliament.

. . . V —

Royce and Ralph Clark spent a few days in Lethbridge last week.

. . . V —

Mr. and Mrs. E. G. McPherson were Lethbridge visitors recently.

. . . v —

K. Roy McLean, Optometrist, will be in Champion Tuesday, morning March 12, and in Vulcan at King's Drug Store the same afternoon. Consult in Calgary office at 1015 South. am Building daily, except Monday and Tuesday of each week.

. . . v —

The supper and social evening planned by the ladies of the Reid Hill W.I. to entertain their husbands and families has been postponed owing to poor roads

. . . V —

Miss Gladys Anderson, R.N., of Youngstown, is visiting at the home of her parents, Mr. and Mrs. F. M. Anderson, at present.

ALSTON

The community regrets the loss of some of its old-timers. On Tuesday, March 5th, an old-timer of the Alston district, Mr. C. Zahnd, sold his farm equipment and moved to his new home in Vulcan. The farm has been rented to Mr. Wilfred Callaghan.

Mr. William Isaacson recently sold his farm to Mr. E. Weiss, of Champion. The Isaacson family have already established a new home in Cardston.

Miss Anne Lee visited at the home of her uncle and aunt, Mr. and Mrs. R. Clement, last week-end.

Mr. and Mrs. Roy Filton have moved to the farm previously occupied by Mr. W. Bozarth, which they recently purchased. We welcome these newcomers to our community.

Mr. and Mrs. Wilfred Callaghan, accompanied by Mrs. O. Hagg, were Calgary visitors last Thursday.

GARAGE HOURS

From Dec. 1st, 1945 to March 31st, 1946, garage hours during week days will be from 8 a.m. to 6.30 p.m. for all places except one and that one place of business will remain open until 8.00 p.m. The different places will alternate, as in the past, for staying open until 8 p.m.

On Sundays—One place of business only will open from 10 a.m. to 12 noon and from 1 p.m. to 4 p.m.

The place of business remaining open on Sunday next

Purity 99

CASH PRIZES FOR LISTENERS
FUL-O-PEP QUIZ!
EVERY Wednesday 9.30 P.M.
DIAL 1010
CFCN CALGARY

It's Here! Now!

THE NEW 1946 FORD

Which Goes on Display on Friday at

BROWN'S GARAGE, VULCAN

Keith Elder, Prop. FORD SALES & SERVICE Phone 24

Men's Dress Trousers

Just to hand a shipment of Worsted and All Wool Tweed Trousers, for Dress and Sports Wear

Fancy Stripe Worsteds $7.75

Plain or Stripe Tweeds at $6.95

Mens Horsehide Leather Jackets at $13.95

Mens Romeo Slippers, black calf, trim sole and Rubber heel, size 6 to 11, at per pair $3.50

Chenille Bed Spreads *'Special'*

Full Bed size 80x100 in blue or green at $6.45

Chenille Bed Spreads in larger and heavier quality 90x100 in full range of colors at $12.95

F. M. ANDERSON & CO. LTD.

Contracts are Being Let for the

Memorial Swimming Pool

Equipment will start arriving any day now and must be paid for on arrival. The fund is still $2,000 short of the required amount.

If you have not yet donated or feel that you could give a little more -

Leave Your Donation Here

We carry a good supply of pure, fresh drugs for your prescription

Mitchell's Drug Store

John Mitchell, Phm. B. Prop.

Rexall Remedies "Prescriptions A Specialty"

Get Ready For Spring

Get prepared for your spring order of chicks now. We have Chicken Wire, Brooder Stoves Chick Founts; Feeders, etc.

Spring Cleaning Supplies

Soil off, Furniture Polishes, Floor Waxes, Dust Mops etc.

Full line of Vello with Two New Shades added, Peach and Yellow. Vello is the ideal wall coating for covering capacity, ease of application and lovely shades.

Leave your donation here for the **Memorial Swimming Pool**

VULCAN SUPPLY Co.

Phone 21

HIGHLIGHTS

Electrical Appliances

—GENUINE FRIGIDAIRE—
The refrigerator worth waiting for, available in limited quantities.

—GEN. ELECTRIC RADIOS—
Fair supply of Mantel Sets now on hand and arriving in larger numbers.

WINDCHARGERS and DELCO LIGHT PLANTS: BATTERIES
We can make complete Installations at once.

AUTOMATIC IRONS AND
Toasters, Electric Kettles, Hot Plates, Coffee Makers Telechron Electric Clocks.

—CONNOR WASHERS—
Gas and Electric. Limited Supply arriving.

Service and Repairs to all Makes of Electrical Appliances and Equipment

VULCAN ELECTRIC Co

Phone 127